

# BERKSHIRE COMMUNITY COLLEGE IMPACT REPORT 2021-22





President Ellen Kennedy with Caleb Keels '20 at the 2022 Commencement

## DEAR FRIENDS,

This year Berkshire Community College (BCC) commemorates 50 years at our 180 beautiful, rolling acres on West Street in Pittsfield. As we reflect on the past five decades on this campus and over 60 years of providing higher education in the Berkshires, we celebrate the thousands of students and community members who have pursued their higher education dreams with BCC.

The College continues to adapt and adjust to the ongoing pandemic, and we are also looking forward to ways our campus can support the Berkshires community for the next 50 years. Over the past twelve months, the BCC team has been working to create a five-year Strategic Plan. BCC understands the importance of supporting students in reaching their goals, achieving economic and social mobility and contributing to a thriving community. The 2022-2027 BCC Strategic Plan has been designed to chart the path for the College to enhance our inclusive learning environment and to prepare students for the future of work in a digital economy.

The transformation of our physical spaces is also creating reimagined and welcoming learning areas on campus. We've recently opened the doors to our new One Stop Enrollment Center, updated the Susan B. Anthony Student Lounge, and we're expanding programming in our newly opened and state-of-the-art Berkshire Science Commons.

Your support of our students, and the mission of BCC can be seen throughout this report. We're so grateful for all the ways that you help this College and we're excited for what the future years of higher education will bring from this incredible campus in the heart of Berkshire County.

Warmly,

  
Ellen Kennedy, President

## BOARD OF TRUSTEES

Julia Bowen  
CHAIR

Melissa Myers  
VICE CHAIR, ELECTED  
ALUMNI REPRESENTATIVE

Suzanne (Autumn) Bateman  
STUDENT TRUSTEE

Catheryn Chacon Ortega  
APPOINTED ALUMNI  
REPRESENTATIVE

Ellen Kennedy  
PRESIDENT, BCC

Jason Cuyler  
Danielle Gonzalez  
Lorelei Kiely

Peter Mirante  
Chip Moore  
Jennifer Vrabel  
Carlo Zaffanella

## FOUNDATION BOARD

Eugene A. Dellea  
PRESIDENT

Barbara S. Hochberg  
VICE PRESIDENT

Tess Sorrentino  
TREASURER

Stan Walczyk '71  
SECRETARY

Lorelei Kiely  
BCC TRUSTEE REPRESENTATIVE

Ellen Kennedy  
PRESIDENT, BCC

Janet Dohoney

P. Keyburn Hollister '74

William B. Kirby '67

Susan Lombard

Nancy McIntire

Bernard Pinsonnault '70

Richard A. Rilla

Pamela J. Roberts '83

Samuel Russo

Stan Walczyk '71

Dr. Norman Avnet, Emeritus

Gus Leibowitz, Emerita

Arthur Stein, Emeritus

## ALUMNI BOARD

Melissa Myers '89  
PRESIDENT

Amy Brueckmann  
TREASURER

Deni Jean Evans  
SECRETARY

Liliana Atanacio '18

Laura Cabrera '20

Andrea Robare '99

Fadia Rostom

Sheriann Stanton '06

Donna Vidoli '77

Lisa Volff '94

## OLLI BOARD

Barbara Lane  
PRESIDENT

Gordon Josephson  
VICE PRESIDENT

Sandi Rubin  
SECRETARY

Leonard Tabs  
TREASURER

Peter Bluhm

Ellen Kennedy

Bob Braddick

Bruce Cohen

Ellen Croibier

John Dickson

Sheldon Goldberg

Erin McNamara

Arthur Sherman

Monica Sinclair

Will Singleton

Steven Tobin

Malvina Wasserman

## BCC WELCOMES TWO NEW STAFF TO LEAD KEY PROGRAMS CAROL ALLMAN-MORTON (LEFT) & CATERINA PENNA (RIGHT)

**Carol Allman-Morton: Executive Director of Osher Lifelong Learning Institute (OLLI):** Carol Allman-Morton was most recently Director of Alumni Engagement at Amherst College, where she had been employed for more than 10 years. Previously, she was Assistant Director of the Osher Lifelong Learning Institute at Brandeis University in Waltham, Massachusetts. Allman-Morton has extensive experience in program development and event management; lifelong learning curriculum development; program recruitment and admissions.

**Caterina Penna: Director of Alumni**

**Relations and Events:** Caterina Penna, a former educator with a bachelor's degree in English and Education from Sacred Heart University, has played an active role in the Berkshires community through her professional work and extensive volunteerism. Wearing multiple hats to support the fast-growing needs of the company, Caterina spent the last four years as Operations Manager at Mill Town Capital and Framework Coworking. She is now eager to apply her passion for community building into her role at BCC.



# STUDENT ENROLLMENT

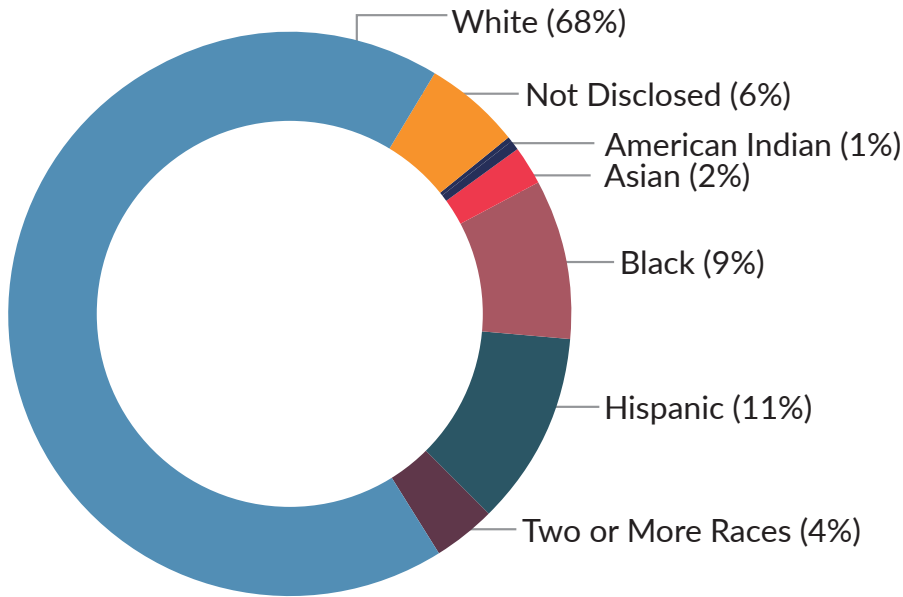

**1,427**

TOTAL STUDENTS

**67%**

FEMALE

**33%**

MALE

**28%**

BIPOC STUDENTS  
(BLACK, INDIGENOUS, PEOPLE OF COLOR)

**52.7%**

TRADITIONAL STUDENTS  
(AGE 22 OR LESS)

**47.3%**

NON-TRADITIONAL STUDENTS  
(AGE 23 OR MORE)

# SCHOLARSHIPS



Helen Moon '13 receiving award from Alumni Board President Melissa Myers '89 along with members of the Dillon family

## HELEN MOON '13 RECEIVES THE DANIEL DILLON '62 HEART OF SERVICE ALUMNI AWARD

Helen served on the Pittsfield City Council from 2018-2022 and was the first immigrant and first Asian American councilor elected in the city of Pittsfield. Helen went back to nursing full time during the pandemic. At a time when healthcare was inaccessible, Helen formally rejoined the Fairview Hospital team to make sure she was doing what she could to ensure access to quality care in the Berkshires.

*The Daniel Dillon Heart of Service Alumni Award helps ensure that Daniel's legacy will live on through a BCC alum who embodies his selflessness. This award was created to honor an alumnus who has shown dedication to and made an impact on our community through their service to others through volunteer and professional engagement, mirroring Daniel Dillon's commitment to our community.*

**\$325,000**

SCHOLARSHIP FUNDING AWARDED

**164**

STUDENTS RECEIVED SCHOLARSHIPS

# COMMUNITY ENGAGEMENT

## CELEBRATION AND SUPPORT IN BERKSHIRE COUNTY

As the pandemic began to recede in 2022, more faculty, staff and students began to feel comfortable attending events around the Berkshires. To celebrate and honor the contributions of historically marginalized populations, the team at BCC participated in the Berkshire Pride Festival and Parade at The Common in Pittsfield, as well as the Juneteenth Celebration at Durant Park in Pittsfield.



Members of the BCC Community at the 2022 Berkshire Pride Festival

## 40 UNDER FORTY RETURNS TO RECOGNIZE LOCAL LEADERS

On September 15, 2022, the Berkshire County community joined BCC to honor and recognize the 2022 40 Under Forty cohort at BCC in the Robert M. Boland Theatre. After the awards ceremony a reception was held in the new One Stop Enrollment Center for these 40 individuals who have shown their support for the region through leadership, community service, and a deep dedication to improving the quality of life for those living and working in our community.



2022 40 Under Forty cohort

## ACCESS TO BCC BIOSCIENCE IMAGE LIBRARY GROWS

In 2019, Berkshire Community College Professor of Life Sciences Fayette Reynolds created the Bioscience Image Library. The website got under 1,000 hits in 2019. Just three years later the digital library has gotten more than 3.3 million hits and is still growing as it gains attention worldwide. The Bioscience Image Library offers the general public free access to more than 1,200 microscopic images of plants, animals, bacteria, fungi and more. All images are within the public domain, meaning they can be used, reused, adapted or modified for any purpose and without restriction. As open educational resources, they are free of copyright and fees, allowing anyone with access to a computer the ability to download and share them. Reynolds also plans to add macro images of reptiles, amphibians, birds and mammals.

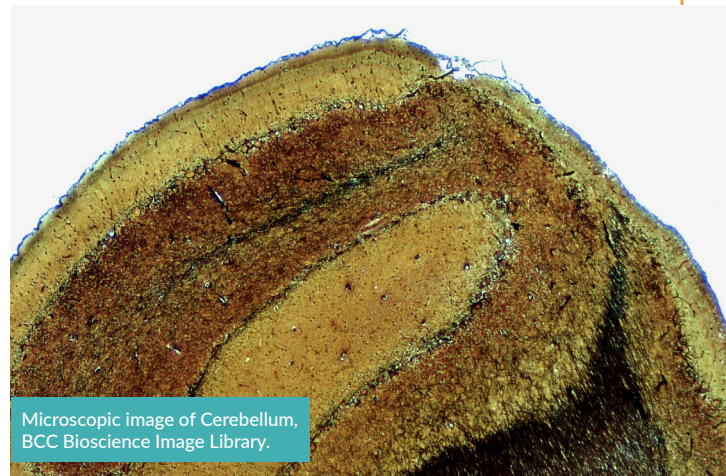

Microscopic image of Cerebellum, BCC Bioscience Image Library.

# ACADEMIC AFFAIRS

## FALL 2022 ENROLLMENT BY PROGRAM

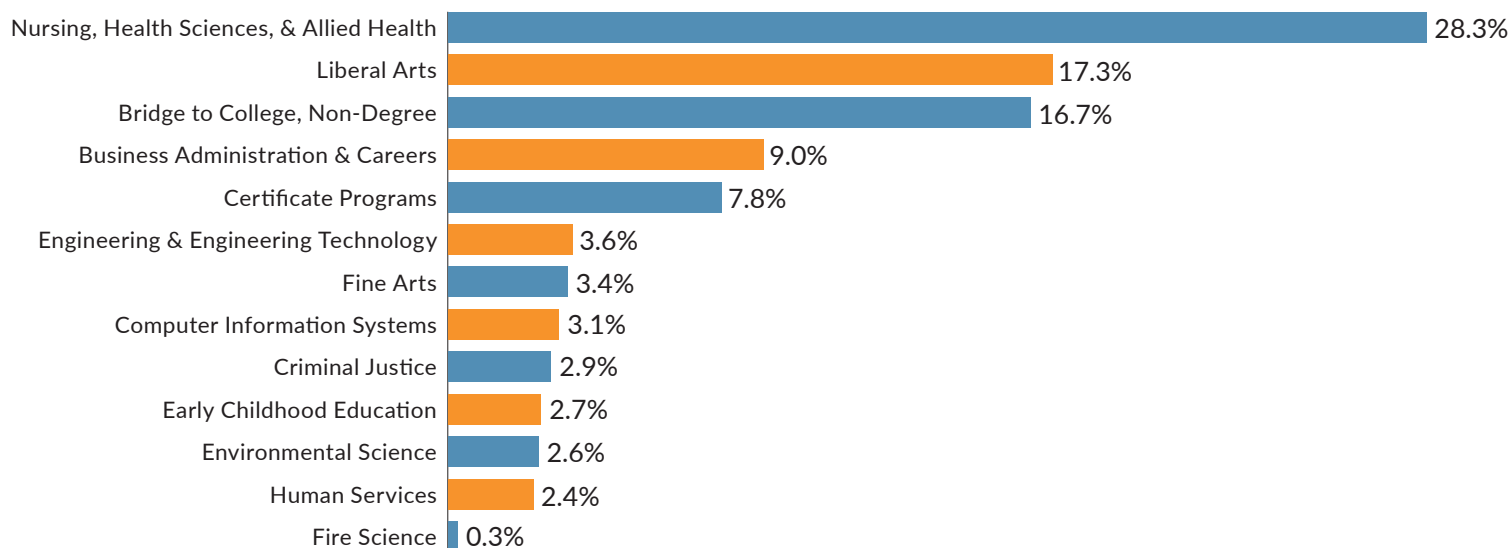

Deb Sarlin, Executive Director - Workforce Development, left, shows off the exciting new technology in the Berkshire Science Commons to Kate Light, Assistant Director at the Berkshire Innovation Center

## BERKSHIRE SCIENCE COMMONS OPENS AS CROSSROADS FOR STEM ON CAMPUS

The newly created Berkshire Science Commons (BSC) at BCC is a welcoming community science outreach space that offers opportunities to share and collaborate, build and create, learn and teach, and understand and wonder. The BSC unites traditional functions of makerspaces, science museums, discovery labs, seminar explorations, and science cafés; the combination realizes a vision beyond the individual components. It addresses community needs for citizen scientists, entrepreneurs, a skilled workforce and improved school access to advanced tools, technology, and machinery. Finally, the BSC embraces a more systematic approach to promoting equal access to, and equal success in, science and technology.

“The Berkshire Science Commons is a true commons where all is shared, laying the foundation for science with, by and for the community.” —Frank Schickor, Dean of STEM, Allied Health and Business



Ahmed Zayan, Assistant Professor – Engineering, right, providing a demonstration in the new Berkshire Science Commons

## NEW ADVANCED MANUFACTURING TECHNICIAN CERTIFICATE PREPS STUDENTS FOR HIGH-DEMAND FIELD

The new Advanced Manufacturing Technician (AMT) Certificate program encompasses the fundamentals of electricity and manufacturing in order to educate well-rounded professionals for the manufacturing industry. The program is designed to help students gain faster entry into manufacturing jobs, while preparing them to continue their education by working towards an associate degree in mechatronics (a multidisciplinary field that combines electronics and mechanical technologies). Upon completing the certificate, which represents the first half of the mechatronics degree, students may either immediately enter the workforce with an entry-level job or go on to earn a mechatronics degree and secure a mid-level job.

Unlike traditional engineering programs, which often center on differential calculus-based concepts, the BCC program is tailored to students who thrive in a hands-on learning environment. The program specifically addresses the severe shortage, locally and nationally, of technician-level professionals and the increasing need for well-rounded technicians who can quickly adapt to changes in modern technology.

## TECHNICAL THEATRE PROGRAM PREPARES STUDENTS FOR ARTS ECONOMY

The Technical Theatre Certificate is designed to prepare students for a wide range of careers in educational, community, and resident theatre venues, as well as the film industry. The program introduces students to the fundamentals of technical theatre and immerses them in applied hands-on learning. Through foundational courses, students build an understanding of theatre history, design, technical theatre, and practical uses of current industry standards. The certificate prepares students to enter the work force in the areas of stage management, audio, costuming, hair and makeup, lighting, set construction and scenic artistry. This certificate can also serve as the first step towards associates and bachelor's degrees.



Members of the BCC Players prepare to perform "Rabbit Hole"

# STUDENT & CAMPUS SUPPORT

## MYBCC WELLNESS PROGRAM LAUNCHED TO SUPPORT STUDENT MENTAL HEALTH

In 2022 BCC launched a new program, MyBCC Wellness, to help provide free access to mental health resources for all students. A complement to the BCC Personal Counseling Program, MyBCC Wellness provides students with access to:

- A 24/7/365 mental health support line for in-the-moment support from counselors and connections to community caregivers.
- Free telehealth or off-campus face-to-face counseling sessions. These sessions are available to students no matter where they are located, and no insurance is necessary.
- The Wellness Hub, which includes articles and videos on mental health and wellness topics such as mental and emotional health, fitness and nutrition, academic performance, stress management, healthy relationships and more.



BCC Personal Counseling



Students serve food at an American Indian Food Tasting event

## NEW MULTICULTURAL AFFAIRS, DIVERSITY, AND ENGAGEMENT CENTER ON CAMPUS

As part of a campus-wide commitment to support historically marginalized students, BCC created the Multicultural Affairs, Diversity and Engagement (MADE) Center, which will be housed in the Susan B. Anthony Building. The MADE Center is designed for members of the BCC community to learn about, explore, and challenge notions of diversity, equity, inclusion, and belonging.



## SUPPORT STUDENT FOOD NEEDS WITH A GIFT TO THE CAMPUS CUPBOARD

The Campus Cupboard is a resource for any BCC community member who requires short-term assistance meeting their food needs. In a recent survey of students, 41% of respondents reported experiencing food insecurity. The Cupboard provides non-perishable food items, snacks, toiletries, household products, and more. Additionally, a new partnership with the Berkshire Community Diaper Project will provide diapers for students who may need help obtaining them for their children.

You can help support the Campus Cupboard by making a donation to the Cupboard online, by mail, or by telephone. A gift of any size will help ensure the Cupboard is always stocked for any student who needs it.



BERKSHIRE COMMUNITY COLLEGE  
**2022-2027 Strategic Plan**  
EQUITY-CENTERED • EQUITY-ACTIONED

## BCC CENTERS EQUITY IN NEW STRATEGIC PLAN

The Berkshire Community College 2022-2027 Strategic Plan addresses the needs of students and community stakeholders while aligning with the broader goals developed by the Massachusetts Department of Higher Education. It represents a commitment to reducing equity gaps and supporting an economically vibrant region inclusive of diverse communities. Over the next five years, BCC must strengthen its position as a nimble and creative leader in the Berkshires. From a newly designed One Stop that creates a single point of contact for students, to a thriving Center for Teaching and Learning Innovation, the College has responded resoundingly to calls for change. As an institution that has received accolades for student success strategies, the College can build upon this foundation to identify and make necessary improvements. The Plan provides a blueprint to maximize opportunities for student success by ensuring a student-centered and welcoming environment – one that values equity, promotes diversity and inclusiveness, cultivates scholarship and affirms students' prior knowledge and experience.

## SAVE THE DATE: 2023 HARVEST RUN SATURDAY, OCTOBER 14, 2023

Mark your calendars for the 2023 Harvest Run sponsored by Integritus Healthcare (formerly Berkshire Healthcare). Proceeds from the 5K trail run and 1-mile kids run support BCC Nursing and Allied Health scholarships and programs.



Runners at the 2022 Harvest Run

# FINANCIALS

## BCC FOUNDATION FINANCIALS STATEMENT OF FINANCIAL POSITION

	2022	2021
<b>ASSETS</b>		
Cash and Equivalents	\$1,492,640	\$2,040,848
Contributions Receivable	-	\$5,000
Accounts Receivable	\$19,171	\$19,076
Property Held For Sale	-	\$303,364
Prepaid Expenses	\$1,050	\$500
Marketable Securities	\$11,777,690	\$11,449,834
<b>Total Assets</b>	<b>\$13,290,551</b>	<b>\$13,490,682</b>
<b>LIABILITIES</b>		
Accounts Payable	\$33,412	\$193,001
Security Deposit Payable	-	\$26,808
<b>Total Liabilities</b>	<b>\$33,412</b>	<b>\$219,809</b>
<b>NET ASSETS</b>		
Without Donor Restrictions	\$1,492,212	\$731,041
With Donor Restrictions	\$11,764,927	\$12,539,832
<b>Total Net Assets</b>	<b>\$13,257,139</b>	<b>\$13,270,873</b>
<b>TOTAL LIABILITIES AND NET ASSETS</b>	<b>\$13,290,551</b>	<b>\$13,490,682</b>

Audited Financial Statement - July 1, 2021 - June 30, 2022

### EXPENDITURES

Scholarships	\$485,052
BCC Program Support	\$333,879
OLLI	\$108,191
Administrative Support	\$78,935
Fundraising Costs	\$48,919
<b>Total</b>	<b>\$1,054,976</b>

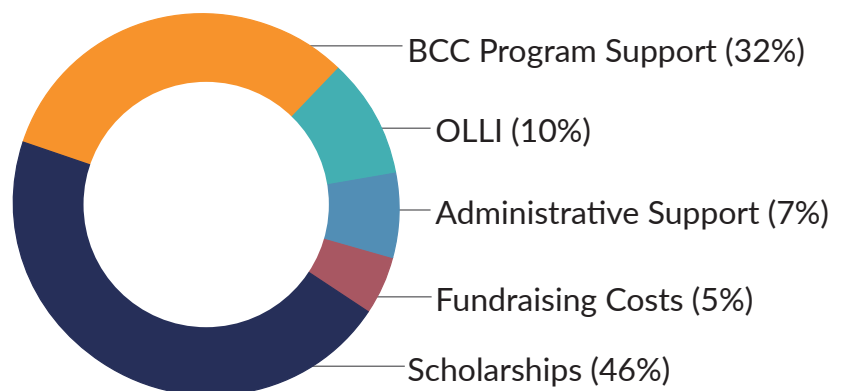

# THANK YOU, DONORS!

## FOUNDERS CIRCLE

Dr. Dena Fisher  
Michael and Nancy Vale\*

## PRESIDENT'S SOCIETY

Anonymous  
Carolyn Carlson  
Richard and Susan Cetti  
Ellen L. Kennedy and Mark Gold  
Carl MacMillan '75  
Florence Peltier  
Arthur Sherman  
Ms. Katherine G. Welch  
Ms. Suzy Welch

## BERKSHIRE CIRCLE

Jane and John Angelini  
Dominic M. Caparello '67  
Lisa Daniels  
Jeff Doscher  
R. Lee Easter  
Dr. Magda Gabor-Hotchkiss  
Kristine and Lawrence Hazzard  
Sarah Hitchcock-DeGregori  
Adam Klepetar and Carrie Barth  
Eric and Elisabeth Lamoureaux  
Dr. Benjamin Liptzin  
Susan and David Lombard  
William G. McElwain  
Joseph and Christine McGovern  
Mrs. Rhiannon Menn  
Ms. Enid Michelman  
Shirin and Gerald Nash  
Mauricio O'Connell '01  
Charles\* and Kathleen Plungis  
Paul and Sharon Raverta  
Pamela Roberts '83  
Tina Sharkey  
Missy Soldato '90

Ana and Tim Suffish  
Leonard Tabs  
Steven and Diane Tobin  
Stanley '71 & Paula Walczyk  
Harriet Wetstone  
Amy Kreiger Wigmore  
Seymour Zises

## AMBASSADOR

Anonymous  
Michael Bates  
Mr. Robert Bogomolny and Ms. Janice Toran  
Amy Brueckmann  
Mr. John A. Brun  
Ms. Joy '83 and Mr. William J. Cameron  
Karen Carreras-Hubbard  
Cheryl Casper  
Deborah '76 and Frank Cote  
Eugene A. Dellea  
John and Mary Dickson  
Chris and Grace Doscher  
Monda Driscoll  
Bill and Susan Dunlaevy  
Nancy and Fred Fagelman  
Audrey & Ralph Friedner  
Patrick J. Gallwey  
Mona Golabek  
Laurie Gordy  
James Gutowski  
Barbara and Andrew Hochberg  
Lucy Kennedy  
Bill '67 and Marilyn Kirby  
Peter Krasnow & Christine Cerny  
Nancy Lamoureaux '71  
Phillip Landa and Tracy Sherman  
Barbara and Ed Lane

Michael Lehmann '88  
Conrad Liebenow  
Stephen Notarnicola  
Charles and Lisa O'Brien  
Mr. Dirk Peterson '80  
Liz Recko-Morrison  
Steven Somkin and Naomi Spatz  
Claudia E. Wells  
Ellen '79 and William Whittaker  
Michele Williams

## LEADER

Anonymous  
Dr. Constance Berman  
Stephanie Blumenthal and Benno Friedman  
Arline Breskin  
Jeffrey and Karen Chapman,  
Korie Crossman and Katie Milton  
Bruce and Joan Cohen  
Ellen Croibier and Peter B. Levine  
Linda and Jonathan Daube  
Hope Davis and Bob Braddick  
Philip and Hilary Deely  
Janet Dohoney  
Vivian Packard Dorsel\* '77  
Jeffrey Dupuis '94  
King Francis  
Felice Gelman  
Lisa Glantz  
Sheldon and Barbara Goldberg  
Marianne and David Hall  
Thomas and Susan Hodgson  
Anne and Richard Horvitz  
Gordon and Susan Josephson  
Marilyn and Elihu Katzman  
Daniel Leonard

Peter and Beth Levin  
John and Nina Lipkowitz  
Frederic MacDonald-Dennis  
Barb Mandler  
Michael Margolis  
Marc Michel  
Mr. Joseph D. Miller  
Peter & Michele Mirante  
Ann F. Morgan  
William D. Mulholland and Patti Boynton  
Alex & Judith Nardacci  
Sara J. Nuciforo, M.D.  
John Osthoff  
John M. Paskus  
Irving and Sharon Picard  
Jan and Bill Reid  
Paul and Dorothy Robinson  
Kenneth Ross  
Alan and Sandra Rubin  
Sue Rudd  
Clemente Sajquiy-Ramirez  
Howard & Shirley Shapiro  
Mr. Donald Shapiro  
Cindy Shogry-Raimer '91  
Carl and Claudia Shuster  
Monica Sinclair and Brian Hailes  
Sheriann Stanton '06  
Mary Trevor Thomas and Richard Matturro  
Bessel van der Kolk  
Lisa Volff '94  
Abbie J. Von Schlegell  
Fan Wang '03  
Lin and Robert Williams  
Christina and Michael Wynn

## MARIA BRODEUR '95 NURSING

"My [BCC] instructors built a firm foundation in critical thinking skills. Think things through. Take a step, pause, breathe, and then you'll know exactly how to handle any situation," says Maria Brodeur, who graduated from BCC 27 years ago and has been a practicing nurse for 42 years. "I am grateful to BCC. I started out as a young nurse not really knowing what the future would bring me, and now I'm nearing the end of my career. I am so proud and happy to be a nurse and to serve BMC and the Pittsfield community."



## SPONSOR

Anonymous  
Jean Adelson  
Melissa Aitken  
Mrs. Billie Lynn L. Allard, RN '77  
John and Jane Allen  
Paul & Annette Allen  
Ankit Anand  
Chris Barash  
Stephanie Beling  
Aurora Benson  
Laura Bentz and Kenneth Kutter  
Elizabeth Bergstein and Jack Tucker  
Donna Bernstein  
Robert Bieniek  
Peter and Valerie Bluhm  
Robert and Nancy Bott  
Howard Brensilver  
Laura Broad  
Robert '69 and Judith Brower  
Toni Buckley  
Leyn and Joan Burrows  
Alex Carnevale  
Catheryn Chacon Ortega '12  
Claudine M. Chavanne and Harry Chavanne  
Stephen F. Chludzinski '84  
Gary A. Clarkson  
Ms. Pam Coley McCann  
Ms. Donna N. Collins '09  
Ms. Diane Cook '79  
Ms. Kristi Cunningham  
Ms. Kalpana Desai  
Herbert and Carol Diamond  
Ms. Ursula E. Dichter  
George and Linda Diehl

Peter and Cheryl Dorfman  
Ms. Donna L. Doscher  
Mr. Shaun Doscher  
Ms. Sally P. Douglas  
Dr. Traci Dundas  
Bruce and Terri Ettinger  
Tad Evans  
Frances Feinerman  
Nancy Feldman and Myron Chefetz  
Richard and Alyssa Felver  
Andy and Karel Fisher  
Kathleen A. Flynn-Kasuba and Mark E. Kasuba  
Richard M. Gaberman and Betsy Heit Gaberman  
Ms. Gail Gelburd  
Jacob Golden  
Kathleen '70 and John '73 Gowdey  
Barbara and Len Gray  
Eric and Phyllis Greenberg  
Christopher and Mary Jean Guidette  
David and Louise Hagerty-Cadigan  
Mary Jane and Terry Hanlon  
Lois Hill  
Keye Hollister and John Gobel\*  
Allyson Holmes  
Lynn D. Howard  
Mrs. Phyllis Jaffe  
Mrs. Cathern James  
Janice Janz  
Peter J. Jones  
Catherine and Timothy Kehoe  
Eileen Kelly  
John and Katherine Kidd

Lorelei Kiely  
Min Kim  
Helen and Sigurd Kimpel  
Sondra Klein  
Thomas and Rosanna Koelle  
Stuart and Kathleen Kofsky  
Mary Jane M. Kreiger  
Ms. Ann M. Kuhn  
Stuart & Carol Kuller  
Ira and Linda Kurtzberg  
John and Beverly Lambert  
Christopher and Kristen '05 Laney  
Judith Langer  
Rae Langsdale and Robert Bieniek  
Jennifer '96 and R. Sean Larkin  
Lois A. Lenehan  
David Levesque  
Gloria Levitas  
Mr. John J. Lipa '66  
Mr. Timothy Loehr  
William F. Loutrel  
Barbara Mahony  
Amy & Jeffrey Mann  
Silvia Marx  
Annemarie Maston '14  
Tamara and Jason McCandless  
Edward McCarthy  
John and Karen McComish  
William McGurk  
Nancy J. McIntire  
Maureen McLaughlin  
Becky Meier  
Mary R. Mercuri  
Estelle Miller  
Douglas Mishkin and Wendy Jennis

Mrs. Lori A. Moon '90  
Anne and Dennis Moore  
Wally Morrison, Jr. '67  
Chitra Mulchandani  
Melissa '89 and Karl '86 Myers  
Suzanne Nash  
Margaret Nilbrink  
Michael Nolan  
Peter and Kate Pappas  
Mr. Roger Paradis  
Diana and Robert Parsons  
Paula and Stevan Patterson  
Donald and Suzanne Pfeifer  
Ms. Ann M. Phillips '73  
Bernie A. Pinsonnault '70 & Dianne Cutillo  
Martha and Brian Rae  
Marietta Rapetti Cawse and James N. Cawse  
Karen Richards  
Donald Rilla '64  
Wendy Robbins  
Carol Robertson  
Robert W. Ronnow and Margaret Ouellette  
Donald and Alice Roth  
Mr. Richard G. Ruben and Mrs. Karen Weinacht Ruben  
Nancy Novak Rushton '74  
Jean Ryan  
Jacqueline and Robert Sanguinet  
Ms. Marcia Sarrouf  
Diane Saunders and Bob Rosen  
Mitchell Saviski  
John and Wilma Shaefer  
R. Joseph Schorge  
Hal Schwartz



## BCC COMMENCEMENT RETURNS TO TANGLEWOOD

BCC held its 62nd Commencement Ceremony on Friday, June 3, 2022 at Tanglewood. The first to be held in person since 2019, the ceremony honored graduates of the classes of 2020, 2021 and 2022. The College awarded 186 associate degrees and 92 certificates to 246 students in 41 programs of study. Twenty-four students received more than one degree or certificate. Graduates ranged in age from 18 to 74, with an average age of 32. While many graduates reside in Massachusetts, others hail from Connecticut, Florida, Michigan, New York and Vermont.



## JULIA KALINOWSKY '22

### HUMAN SERVICES

Julia Kalinowsky, who recently earned an associate degree in human services at BCC, was the winner of the Berkshire County School Counselors Association Scholarship. Julia says, "I think everyone should start at a community college. There's such a wide range of people you meet—some a lot older than you, some with different abilities or disabilities. You get this real-life kind of experience, and you're getting the same education as a traditional four-year school. At BCC, even if you go in not knowing anything, everyone is there to guide you. They all bombard you with help."

Heather Seely  
Harriet and Harold Shair  
Mr. Naval Singh '08  
Mr. Sunny Singh  
Will Singleton  
Turbi & Paul Smilow  
Marijane Somma  
Gina and Richard Stec  
Lance & Chelly Sterman  
Ron and Martha Stewart  
John P. Szymanski '90  
Deborah Thayer '89  
Nancy Travis  
Ruth W. Tucker  
Catherine Ursillo  
Mark H. Van Horn, Ph.D. '83 '86  
Lisken Van Pelt Dus  
Patrick and Sarah Vance  
Stephen Vieira  
Chester and Madeline Vogel  
James and Elizabeth Wade  
Barbara and Jesse Waldinger  
Kirsten Wanamaker  
Gay Warner  
Mr. Thomas A. Warner, Sr.  
Alexandra Warshaw  
Win and Vanessa Wassenar  
Malvina Wasserman  
Donald P. Weber and Melinda L. Weber  
Charles Webster  
Stephen Weisberg  
Judeth Wesley  
Megan Whilden  
Kenneth Whitestone '79  
Jim Whitney '65  
Michael Wilcox  
Mark Willner  
Randall and Mara Winn  
Frances and Joel Wolk

Esther Wood  
Taylor Woodward  
Robert and Karen Youdelman  
Carlo Zaffanella  
Charlotte Zmyslo  
Marlene and Martin Zuckerman

### FRIEND

Anonymous  
Lori and Philip Adriance  
Cathleen and Thomas Aliberti  
Mimi Alvarez  
Aita Askinazi, RN '04  
Bernard G. Auge, Jr.  
Suzanne Balestro  
Mrs. Norah Beauregard '22  
Martha Bodine  
Ms. Mackenzie Bona '20  
Nan Bookless  
Cara Borelli  
Daniel Brand  
Grace Breckenridge  
Sally Brooke  
Diana D. Brooks  
Mr. and Mrs. Howard Brummer  
Sara Burke '91  
Karen Butchko  
Laura Cabrera  
Agnes Cartier  
Corinne and Timothy Case  
Lila and Dave Catalano  
Alice Caton  
Ms. Jeanette Chague  
David Chapman '73  
Deven Chen  
Robyn Chojnowski '16  
Mr. John D. Collins '83 and Ms. Janet T. Collins '80  
Dr. Jose Colmenares  
Ethel Connors '77  
Terence Cooney

Sharon Davignon  
Ms. Natalia DeRuzzio  
Rachel '14 '16 '18 and  
Christopher Deschamps  
Denise Devereaux  
Kellie Dillon  
Mr. Edward F. Dinicola '62  
Ms. Wendy J. Dottavio  
Natalia Eddy '00  
Ms. Debora Ellsworth '86  
Deni Evans  
Matthew Feig  
Henry T. Ferlauto  
Dale Fink and Betty Zimmerberg  
Paul and Marilyn Flaum  
Ms. Marilyn Fontana  
Deborah Foss  
Max and Linda Freedman  
Carole Genzabella  
Ms. Raina Ghai-Mehta '05  
Virginia M Giddens  
Alicia Ginsberg  
Dr. Faye Girsh  
Judy Goetze  
Karen and Hank Gold  
Lucy Green and Sandy McNay '73  
Joel and Judie Grossman  
Clyde Haberman  
Howard W. Hamm II  
Julie and Steven Hannum  
Ms. Karen Harbour  
Donald Harris, Jr. '73  
Brian Harrison '78  
Mr. Robert E. Hawboldt  
Roberta Hayes  
Karen Hines  
Ghetta Hirsch  
Mary Hoeltzel  
Cheryl Hunt  
Renee Huyghue '11

Ellen Hynes '79  
Paul Johansen '12  
Ms. Kelsey Jones  
Janice Jones-Thomson and  
Dewitt Thomson  
Beverly Jorgensen  
Maurice and Judith Joseph  
Louise Kahane-Hurwitz  
Nina Keneally  
Ms. Patricia A. Kennedy  
Ms. Judy Keshner  
Wayne Klug  
Barbara Kotelnicki  
David and Ann Krawet  
Sally A. Kusek, '72  
Stephanie Lacotno-Doherty  
Dorothy Lambert  
Janice M. LeBeau  
Ms. Caryl D. Lennon  
Judith Levin  
Barbara S. Litchfield  
Michele Lydon  
Mr. Glenn A. Lynde '11  
Phyllis Marcus  
Dr. Louise Maron  
Matthew Martin  
Ms. Christine M. Martin '02  
Lisa J. Mattila  
Pam McCann  
Lee McClelland, R.N. '90  
Ms. Kessa McEwen '15  
Pat McKenna  
Erin McNamara  
Ms. Judith McNutt '22  
Alan Melgaard  
Eileen Miclette '77  
Andrew Miller  
Leslie Morris  
Kaila Mullaney  
Matthew Muller

Paul and Kathleen Murphy  
 Donna J. Murrill  
 Clark Nicholls  
 Suzan '05 and Jeffrey Nicholson '68 '02  
 Celia Norcross  
 Frances Nuhfer  
 Melina Nunes '19  
 Kelan O'Brien  
 Brandon & Sandra Pantorno  
 Dr. Lee Parks  
 Suzanne and Bruce Patenaude  
 Michelle Peets '14  
 Janie and Larry Pellish  
 Joseph Polidoro '74  
 Isobel Polumbo  
 Leslie Polumbo & Family  
 Charles Popper

Mr. Chester M. Potash '03  
 Abby Powers  
 Liz Principe '77  
 Elizabeth Puntin  
 Susan Quinlan  
 Marian Raser  
 Mr. Alex Reczkowski  
 David and Donna Rempell  
 Ellis Richardson  
 Kevin Ringie  
 Andrea Robare '99  
 Elaine Roberts  
 Anne Roland '78 and Morris Bennett  
 Joseph and Colleen R. Rossi  
 Ms. Dorothy M. Russell  
 Dennis P. Ryan '71  
 Margaret and Bob Rzeznikiewicz

Herbert T. Sagendorph  
 Myra Sallett  
 Marilyn Sbröllini  
 Rebecca Schmitt  
 Karen Friederick Schoenrock '77  
 Richard B. Scialabba '66  
 Dr. Carole Siegel  
 Richard Simons  
 Patricia Socha '75  
 Suellen Solomon  
 The Honorable Francis X. Spina  
 Ms. Wendy J. Stebbins  
 Maxine Stein  
 Mrs. Mindy Stein  
 Ms. Laurie B. Sturma '02  
 Audrey Sussman & Mitchell Smilowitz  
 Jonathan Swartz

Mrs. Barbara Sweet  
 Mr. Robert J. Teichert '81  
 James Therrien  
 Nicola Tidwell  
 John & Lorraine Tinger  
 Addie VanDeurzen  
 Mary Vaughan  
 Donna Vidoli '77  
 Beth Wallace '80  
 Ms. Brenda J. Walsh '98  
 Sandra West  
 Tamara Westlake  
 James Whitman  
 Jennifer Wilczak  
 Barbara and David Winer  
 Marion Wolf  
 Rita Yohalem  
 David Zaffino '74, '86

## THANK YOU TO OUR CORPORATE AND COMMUNITY DONORS

### FOUNDERS CIRCLE

Berkshire Bank Foundation  
 Berkshire Taconic Community Foundation  
 Donald C. McGraw Foundation

### PRESIDENT'S SOCIETY

The Barrington Foundation  
 Bianchi Barbarotta Scholarship Fund  
 The Gilson Family Foundation  
 Hillcrest Hospital Foundation  
 OLLI at BCC  
 Pittsfield Anti-Tuberculosis Association  
 Schwab Charitable

The John F. Welch, Jr., Foundation

### BERKSHIRE CIRCLE

Berkshire Gas Company  
 Berkshire Health Systems  
 Diplacon Builders  
 Greylock Federal Credit Union  
 The Guardian Life Insurance Company  
 JCF  
 Killeen Arace & Quinn, PC  
 Network for Good  
 New Moon Masonic Lodge  
 City of Pittsfield  
 Willow

### AMBASSADOR

Austen Riggs Center  
 BCC Alumni Association Board  
 Cavallero Plastics Company  
 Civitan Club of the Berkshires  
 Doctor's Park of Pittsfield  
 Lee Bank  
 St. Luke's Alumni Association  
 Temescal Wellness

### LEADER

Devanny-Condron Funeral Home  
 Town of Sheffield

### SPONSOR

AmazonSmile  
 Barrington Stage Co.  
 FJC  
 Housatonic Environmental  
 Metropolis of Boston  
 Philoptochos  
 Stertz Family Foundation  
 YourCause

### FRIEND

18 Degrees  
 Berkshire Immigrant Center  
 Berkshire Paint and Sip  
 Pledgeling Foundation  
 Suburban Internal Medicine



## BCC COMMUNITY ORCHARD BEARS FRUIT

The BCC Community Orchard, planted in 2020 and beginning to bear fruit, is a way for members of our community to create an enduring legacy, honor the past, give a memorable graduation gift, or remember a milestone event – all while helping BCC “grow into the future.” You can sponsor a tree as a gift, or to honor a family member or friend, by emailing the BCC Institutional Advancement Office at [foundation@berkshirecc.edu](mailto:foundation@berkshirecc.edu) or by calling (413) 236-2815.

# THANK YOU TO OUR ENDOWED SCHOLARSHIP DONORS

Anonymous  
Adams Community Bank  
Jane and John Angelini  
Bonni Arbuckle '76  
Norman L. Avnet, MD\*  
Mr. William E. Bandurski '73  
Ms. Hilary J. Bashara '11  
BCC Alumni Association Board  
BCC Engineering Alumni  
Scholarship Committee  
Berkshire Bank Foundation  
Berkshire Environmental Action  
Team  
Berkshire Taconic Community  
Foundation  
Mr. Donald Betters  
Nan Bookless  
Nicholas Boraski  
Ms. Karen Border  
Jeffry and Marcella Bradway '85  
Mr. and Ms. John W. Bresnahan  
'75  
Kim Brookman  
Gerard Burke  
Jean Bybee  
Judy and Robert Cassarino  
Richard and Susan Cetti  
Mr. Ed Clark  
Mr. and Mrs. Thomas P.  
Clement  
Crane & Co.  
Ms. Leslie Curley and Mr.  
Thomas O'Donnell  
Christine DeGregorio  
Maura Delaney and Dr. Cynthia  
Brown  
Eugene A. Dellea  
Mr. Jeff J. Doscher  
Kevin and Susan Doscher  
Robert Doyle '74  
Ursula Ehret-Dichter  
Epworth Mission  
The Feigenbaum Foundation  
Sanford Fisher  
Ms. Nancy Fitzpatrick  
Dr. Magda Gabor-Hotchkiss  
General Dynamics Mission  
Systems  
Mrs. Patricia George  
Greylock Federal Credit Union  
Guardian  
Mary Jane and Terry Hanlon  
Hillcrest Commons  
Hillcrest Hospital Foundation  
Barbara and Andrew Hochberg  
Neil Hourihan  
Mark & Laurie Humphry  
Husky Injection Molding  
Systems  
Interprint  
Lorraine and Peter Jahn  
Howard and Nancy Kaufman  
Lorelei Kiely  
Bill '67 and Marilyn Kirby  
David and Suzanne Klausmeyer  
Mary Jane Kreiger  
Dr. Milos and Maria Krofta\*  
Gary\* and Nancy '71  
Lamoureux  
Phillip Landa and Tracy Sherman  
Marilyn Larkin  
Peter and Anne Larkin  
Lee Bank  
Michael Lehmann '88  
Mr. and Mrs. James Lynch, Jr.  
Mr. AJ MacMillan  
Carl MacMillan '75  
Mrs. Linda L. Matteodo '89  
Mr. and Mrs. Thomas McCann  
Mr. Matthew J. Merritt, Jr.\*  
Ms. Faith Mong\*  
Ms. Susan Mong  
MountainOne Bank  
Mr. and Mrs. William Muller

## ENDOWMENT INCENTIVE PROGRAM

The Massachusetts Board of Higher Education has established the Endowment Incentive Program to encourage private fundraising and endowment growth by Commonwealth public higher education institutions and foundations. The program includes a \$1 match for every \$2 pledged from any private endowment donor to BCC and will be matched up to a total of \$666,000. If you'd like to create an endowed scholarship or help grow the BCC Foundation Endowment, call the Institutional Advancement Office at (413) 236-2185 or email [foundation@berkshirecc.edu](mailto:foundation@berkshirecc.edu).

New Moon Masonic Lodge  
Barbara Nichols\*  
John Nuciforo '87  
Oliver Osterwind '98  
Mr. Philip Palano  
Teresa Palano  
Mr. John Pariseau  
Kathrina Patoka  
The Alice Pederson Educational  
Trust  
Mr. David J. Pedrotti  
Florence Peltier  
Lisa Perrott  
Pittsfield Anti-Tuberculosis  
Association  
Pittsfield Cooperative Bank  
Charles\* and Kathleen Plungis  
Qualprint  
Paul and Sharon Raverta  
Richard Rilla  
Ms. Helene C. Robillard '78  
Paul and Dorothy Robinson  
Mr. and Mrs. Peter P. Roming  
James Ruberto  
Ms. Bogomila Sawicki  
Mark and Betsey Selkowitz  
Arthur Stein\*  
Thomas J. Taylor  
TJ Taylor  
Mr. William Taylor  
Daniel Valenti '72  
Mrs. Virginia Valenti\*  
Barbara Viniar  
Regina Walsh Troast  
Mr. and Mrs. David Walsh  
John and Terry Walsh  
Mrs. Lynette Warren  
Dr. and Mrs. Russell Warren  
Claudia E. Wells  
Anne Lamone White '94  
Richard L. Whitehead\*  
Peggy Williams\* and Larry  
Stalvey '06  
Thomas Wojtkowski  
Mr. Thomas C. Wojtkowski, Jr.  
Mary Zanonato  
Dr. Richard Ziter

# THANK YOU TO OUR 1960 SOCIETY

Rev. Stephen P. Booth '60  
Thomas Carpenter '68  
Thomas J. Carpenter\*  
Jean Doak  
Grace Hampel\*  
Cornelia Hourihan\*  
Daniel Minneci  
Faith Mong\*  
Barbara A. Nichols\*  
Charlott Powell\*  
Mark Rosso  
Alexander E. Sharpe\*  
Beth Wallace '80  
Richard L. Whitehead\*

The 1960 Society recognizes individuals who have included the BCC Foundation in their wills or estate plans. Planning a legacy gift to the BCC Foundation can be a natural next step for those who want to make a lasting impact on students' lives. For more information or to begin a conversation about planning a lifetime gift to the BCC Foundation, please call (413) 236-2185.

# *Celebrating* 50 YEARS ON WEST STREET!

