Berkshire Community College

Student Affairs & Enrollment Management
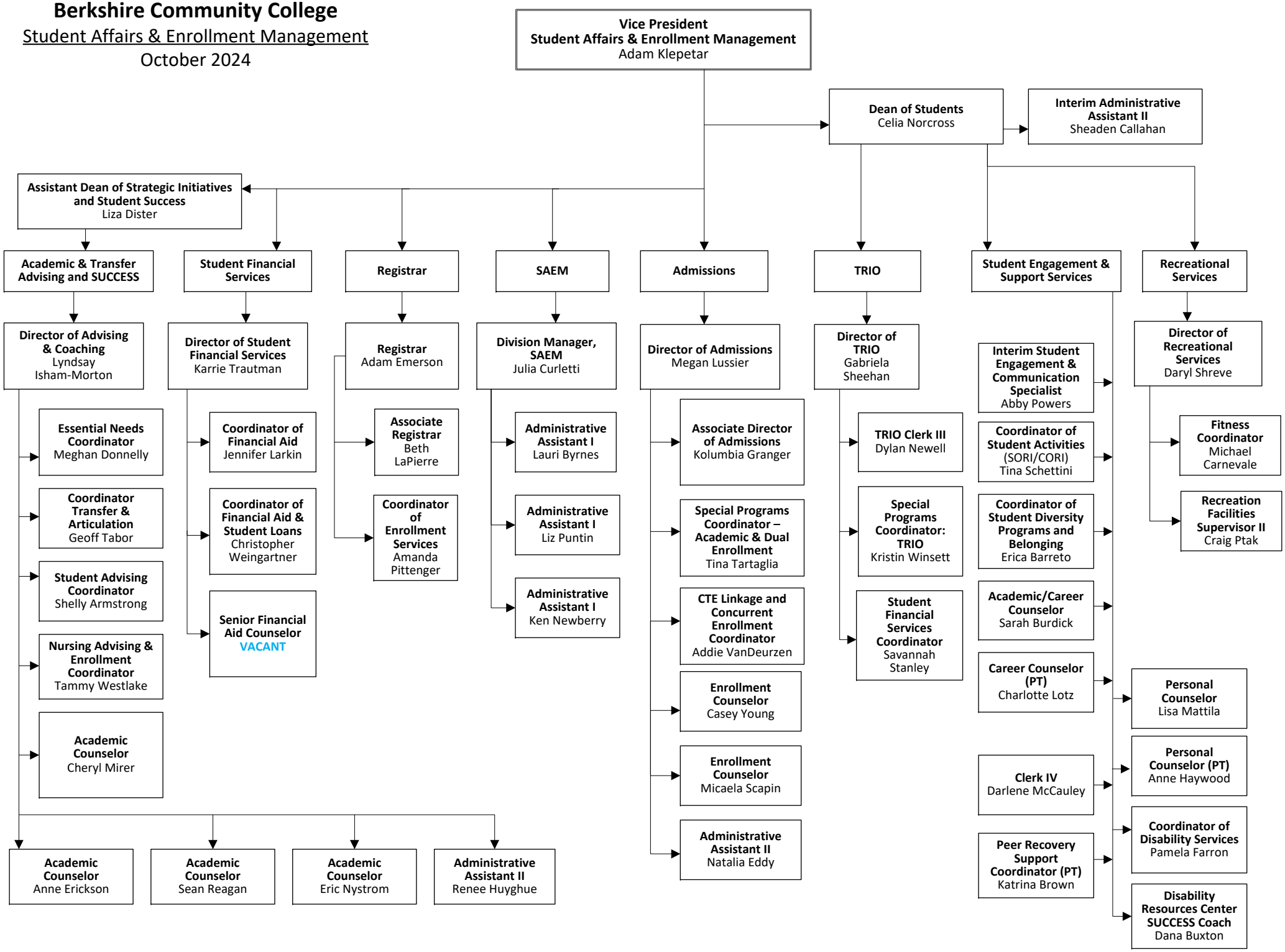
October 2024